

J.K. SURVEYING INC.  
N3705 WILLOWBEND LANE  
LAKE GENEVA, WI, 53147  
262-248-3697

- OF -

LOTS 1, 2, 3, & 4 OF BLOCK 118 OF LAKE WANDAWEGA SUBDIVISION  
LOCATED IN THE SW 1/4 OF SECTION 1, T.3.N. , R.16.E. , WALWORTH  
COUNTY, WISCONSIN.

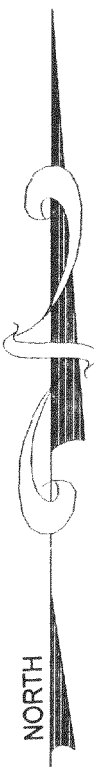
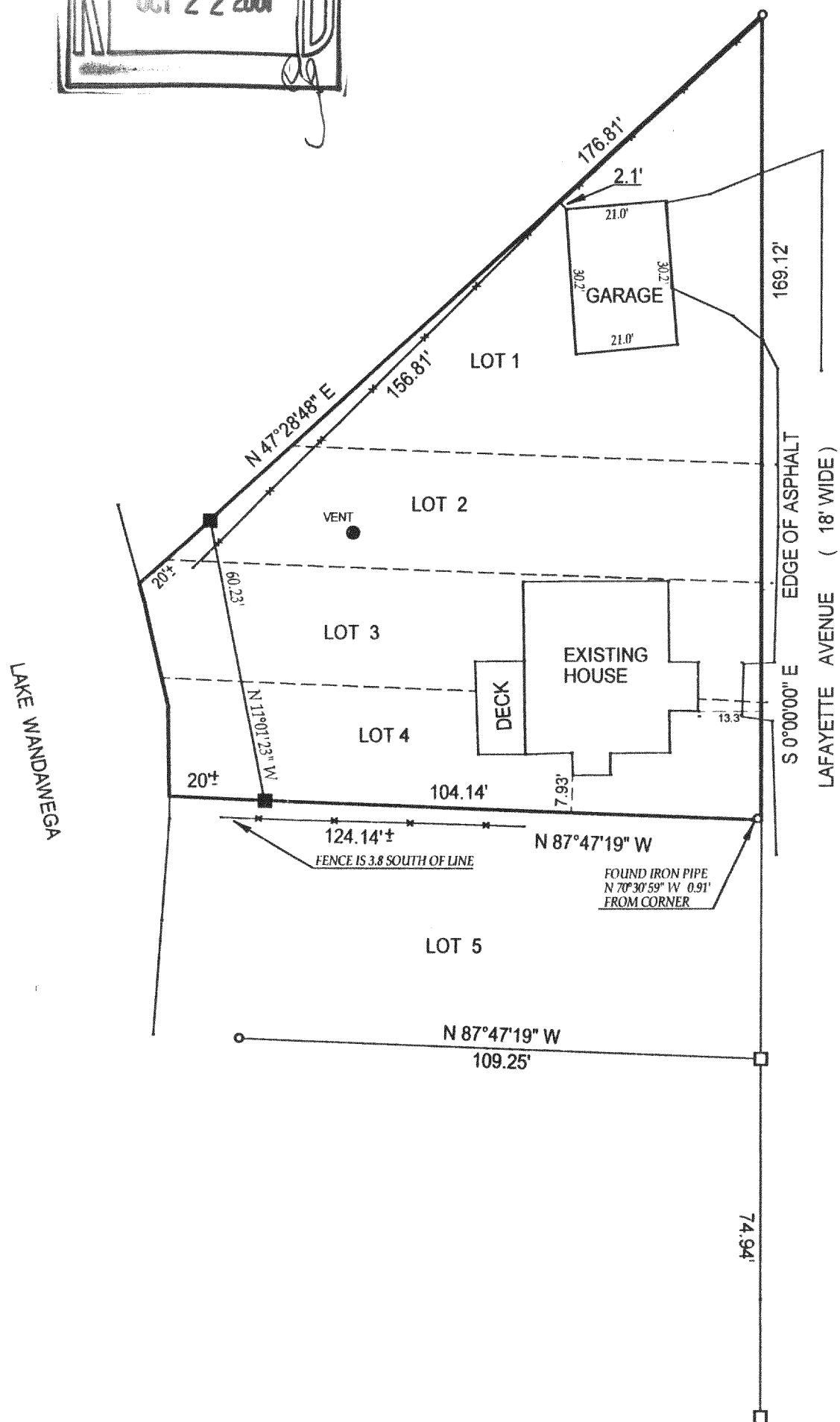
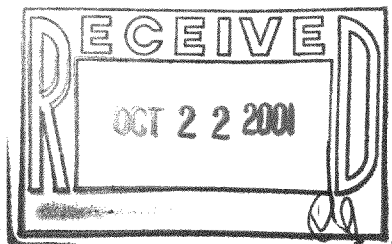

( ) = recorded as

□ = found iron bar

○ = found iron pipe

● = set iron pipe

■ = set iron bar

SCALE 1" = 30'

JOB # 01-113

TAX ID # GLW-358

COMPARE LEGAL DESCRIPTION ABOVE AND DRAWING WITH DEED. FOR BUILDING RESTRICTIONS AND EASEMENTS NOT SHOWN, REFER TO DEED, ABSTRACT SOURCES AND LOCAL MUNICIPAL CODES. NOTIFY THE SURVEYOR IMMEDIATELY OF ANY DISCREPANCY.

"I hereby certify that I have surveyed the above described property and that the above map is a true representation thereof and shows the size and location of all visible structures, apparent easements and encroachments if any."

This survey is made for the present owners of the property, and those who purchase, mortgage, or guarantee the title thereto, within one year from the date hereof.

DATED THIS 27 TH, DAY OF APRIL 20 01 .

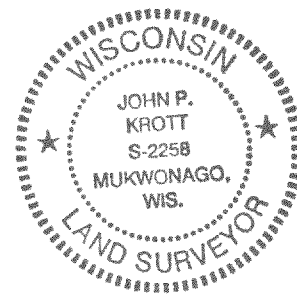

JOHN KROTT S - 2258  
Wisconsin Registered Land Surveyor  
( original if signed in red )

GLW-358

316-1325